



Certificate of Analysis

QA SAMPLE - INFORMATIONAL ONLY

1 of 3

ICAL ID: 20200113-002
Sample: 2001ICA0240.0788
Blueberry 500
Strain: Blueberry 500
Category: Ingestible

Cabo Ella, Inc
Lic. #
None
San Diego, CA 92121
Lic. #

Batch#:
Primary Size:
Total/Batch Size:
Collected: 01/14/2020; Received: 01/14/2020
Completed: 01/14/2020

Moisture NT Water Activity NT	Δ 9-THC ND	CBD 519.98 mg/unit	Total Cannabinoids 524.47 mg/unit	Total Terpenes NT Gender Profile Not Tested
--	-----------------------------	------------------------------	---	--

Summary

Batch
Cannabinoids

SOP Used

SOP:POT-T005-Tinc

Date Tested

01/13/2020

Complete
Complete



Scan to see results

Cannabinoid Profile

1 Unit = bottle, 27.07 g. 1 mL = 0.94 g.

Analyte	LOQ	LOD	%	mg/g	mg/ml	mg/unit	Analyte	LOQ	LOD	%	mg/g	mg/ml	mg/unit
THCa	0.69	0.42	ND	ND	ND	ND	CBDV	0.69	0.42	0.006	0.06	0.06	1.60
Δ 9-THC	0.69	0.42	ND	ND	ND	ND	CBN	0.69	0.42	0.011	0.11	0.10	2.90
Δ 8-THC	0.69	0.42	ND	ND	ND	ND	CBGa	0.69	0.42	ND	ND	ND	ND
THCV	0.69	0.42	ND	ND	ND	ND	CBG	0.69	0.42	ND	ND	ND	ND
CBDa	0.69	0.42	ND	ND	ND	ND	CBC	0.69	0.42	ND	ND	ND	ND
CBD	0.69	0.42	1.921	19.21	18.06	519.98	Total			1.937	19.37	18.21	524.47

Total THC=THCa * 0.877 + Δ 9-THC; Total CBD = CBDa * 0.877 + CBD; NR= Not Reported, ND= Not Detected, *Reported by Dry Mass*; *analytical instrumentation used Cannabinoids:UHPLC-DAD, Moisture:Mass by Drying, Water Activity:Water Activity Meter, Foreign Material:Microscope*

Terpene Profile

Analyte	LOQ	LOD	%	mg/g	Analyte	LOQ	LOD	%	mg/g
---------	-----	-----	---	------	---------	-----	-----	---	------

NR= Not Reported thus no analysis was performed, ND= Not Detected thus the concentration is less then the Limit of Quantification (LOQ), *analytical instrumentation used:HS-GC-MS*



Infinite Chemical Analysis Labs
8380 Miramar Mall #102
San Diego, CA
(858) 623-2740
www.infiniteCAL.com
Lic# C8-0000019-LIC

Josh M Swider

Josh Swider
Lab Director, Managing Partner
01/14/2020

Confident Cannabis
All Rights Reserved
support@confidentcannabis.com
(866) 506-5866
www.confidentcannabis.com



This product has been tested by Infinite Chemical Analysis, LLC using valid testing methodologies and a quality system as required by state law. All LQC samples were performed and met the prescribed acceptance criteria in 16 CCR section 5730, pursuant to 16 CCR section 5726(e)(13). Values reported relate only to the product tested. Infinite Chemical Analysis, LLC makes no claims as to the efficacy, safety or other risks associated with any detected or non-detected levels of any compounds reported herein. This Certificate shall not be reproduced except in full, without the written approval of Infinite Chemical Analysis, LLC.



Certificate of Analysis

QA SAMPLE - INFORMATIONAL ONLY

2 of 3

ICAL ID: 20200113-002
Sample: 2001ICA0240.0788
Blueberry 500
Strain: Blueberry 500
Category: Ingestible

Cabo Ella, Inc
Lic. #
None
San Diego, CA 92121
Lic. #

Batch#:
Primary Size:
Total/Batch Size:
Collected: 01/14/2020; Received: 01/14/2020
Completed: 01/14/2020

Residual Solvent Analysis

Category 1	LOQ	LOD	Limit	Status	Category 2	LOQ	LOD	Limit	Status	Category 2	LOQ	LOD	Limit	Status
------------	-----	-----	-------	--------	------------	-----	-----	-------	--------	------------	-----	-----	-------	--------

NR= Not Reported thus no analysis was performed, ND= Not Detected thus the concentration is less then the Limit of Quantification (LOQ), *analytical instrumentation used=HS-GC-MS*

Heavy Metal Screening

LOQ	LOD	Limit	Status
-----	-----	-------	--------

NR= Not Reported thus no analysis was performed, ND= Not Detected thus the concentration is less then the Limit of Quantification (LOQ), *analytical instrumentation used:ICP-MS*

Microbiological Screening

Result	Status
--------	--------

ND=Not Detected; *analytical instrumentation used:qPCR*

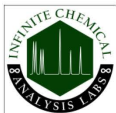

Infinite Chemical Analysis Labs
8380 Miramar Mall #102
San Diego, CA
(858) 623-2740
www.infiniteCAL.com
Lic# C8-0000019-LIC

Josh M Swider

Josh Swider
Lab Director, Managing Partner
01/14/2020

Confident Cannabis
All Rights Reserved
support@confidentcannabis.com
(866) 506-5866
www.confidentcannabis.com



This product has been tested by Infinite Chemical Analysis, LLC using valid testing methodologies and a quality system as required by state law. All LQC samples were performed and met the prescribed acceptance criteria in 16 CCR section 5730, pursuant to 16 CCR section 5726(e)(13). Values reported relate only to the product tested. Infinite Chemical Analysis, LLC makes no claims as to the efficacy, safety or other risks associated with any detected or non-detected levels of any compounds reported herein. This Certificate shall not be reproduced except in full, without the written approval of Infinite Chemical Analysis, LLC.

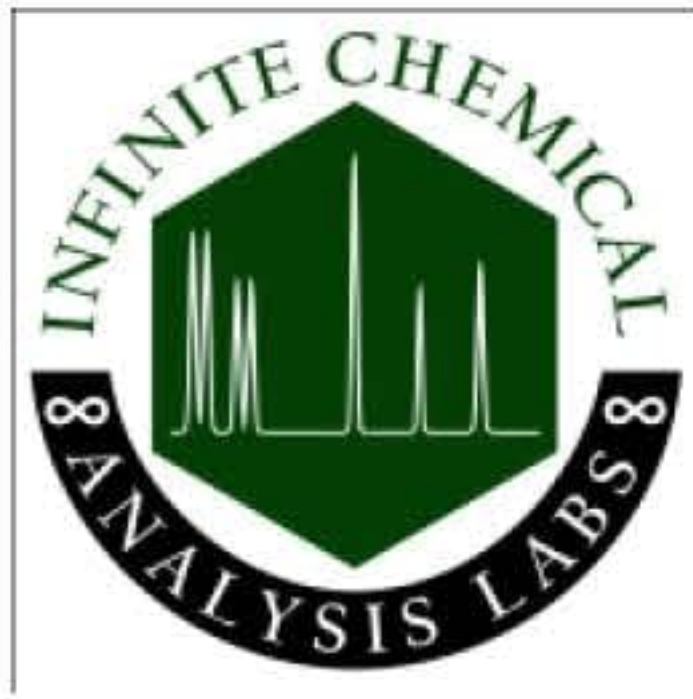

Certificate of Analysis

QA SAMPLE - INFORMATIONAL ONLY

3 of 3

ICAL ID: 20200113-002 Sample: 2001ICA0240.0788 Blueberry 500 Strain: Blueberry 500 Category: Ingestible	Cabo Ella, Inc Lic. # None San Diego, CA 92121 Lic. #	Batch#: Primary Size: Total/Batch Size: Collected: 01/14/2020; Received: 01/14/2020 Completed: 01/14/2020
---	---	---

Chemical Residue Screening

Category 1	LOQ	LOD	Status	Mycotoxins	LOQ	LOD	Limit	Status
------------	-----	-----	--------	------------	-----	-----	-------	--------

Category 2	LOQ	LOD	Limit	Status	Category 2	LOQ	LOD	Limit	Status
------------	-----	-----	-------	--------	------------	-----	-----	-------	--------

Unknown Analyte(s):

NR= Not Reported thus no analysis was performed, ND= Not Detected thus the concentration is less then the Limit of Quantification (LOQ) , *analytical instrumentation used:LC-MSMS & GC-MSMS*

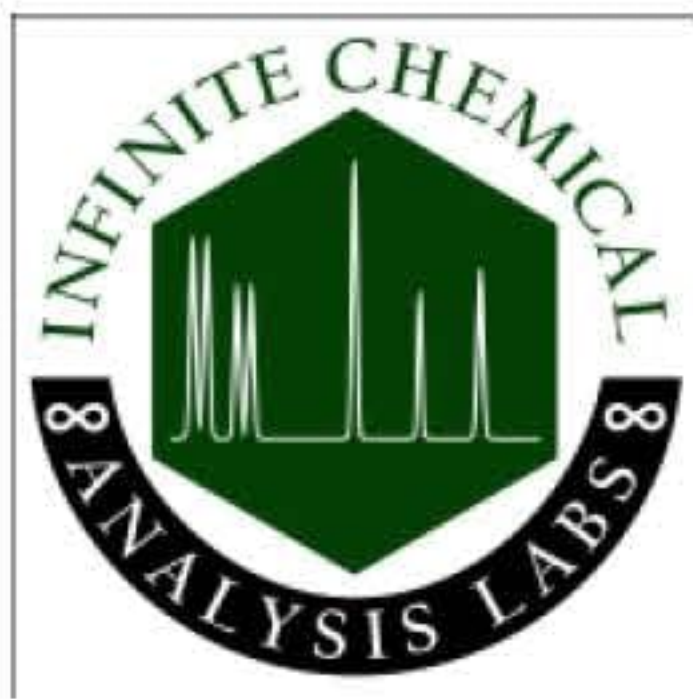

Infinite Chemical Analysis Labs
8380 Miramar Mall #102
San Diego, CA
(858) 623-2740
www.infiniteCAL.com
Lic# C8-0000019-LIC

Josh M Swider
Josh Swider
Lab Director, Managing Partner
01/14/2020

Confident Cannabis
All Rights Reserved
support@confidentcannabis.com
(866) 506-5866
www.confidentcannabis.com



This product has been tested by Infinite Chemical Analysis, LLC using valid testing methodologies and a quality system as required by state law. All LQC samples were performed and met the prescribed acceptance criteria in 16 CCR section 5730, pursuant to 16 CCR section 5726(e)(13). Values reported relate only to the product tested. Infinite Chemical Analysis, LLC makes no claims as to the efficacy, safety or other risks associated with any detected or non-detected levels of any compounds reported herein. This Certificate shall not be reproduced except in full, without the written approval of Infinite Chemical Analysis, LLC.